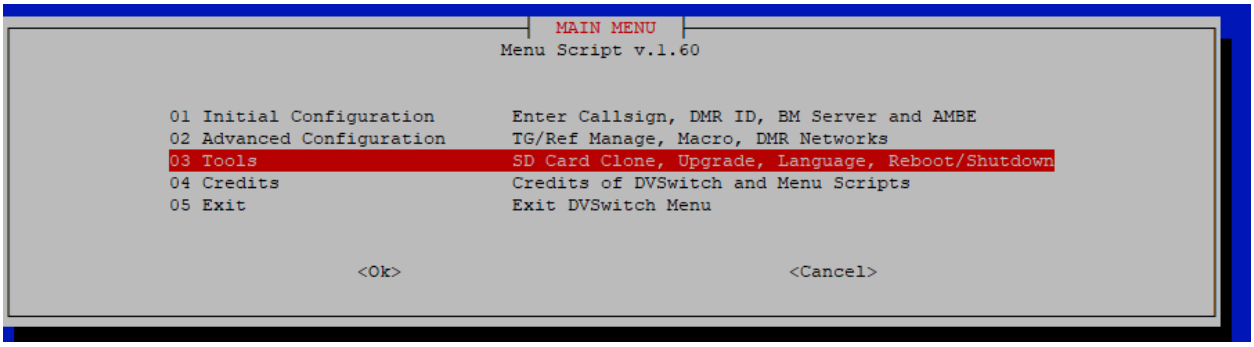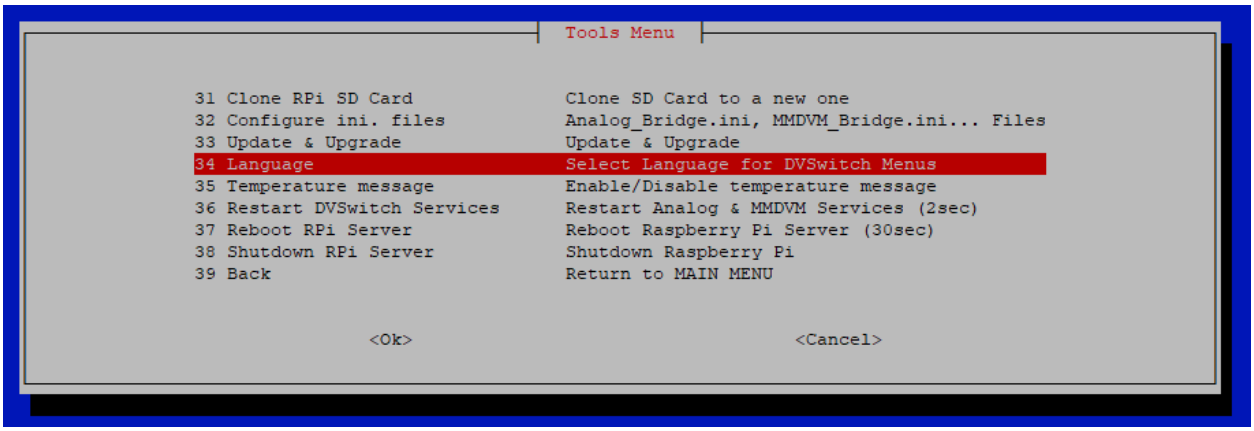How to set your language:
Comment définir votre langue:
So stellen Sie Ihre Sprache ein:
Πώς να σας ορίσω γλώσσα
言語を設定する方法：
언어 설정 방법 :
Jak ustawić język:
Cómo configurar su idioma: